

PLAN SHOWING THE PROPOSED CONSTRUCTION OF
 A HOUSE IN S.NO. 261A/1A1 OF VANDALUR VILLAGE. AT
 P.NO. 512A. MADHURA OTTERI EXTN., PART. KATTANKOLATHUR
 PANCHAYAT UNION.
 SCALE 1/800 & 200

PLOT AREA - 1260 SQ. FT. 117 SQ. MT. FSI - 0.40
 PRO. BUILDING - 445 SQ. FT. 41 SQ. MT. COVERAGE - 40%
 PRO. BATH & WC - 65 SQ. FT. 6 SQ. MT.
 OPEN SPACE - 750 SQ. FT. 70 SQ. MT.

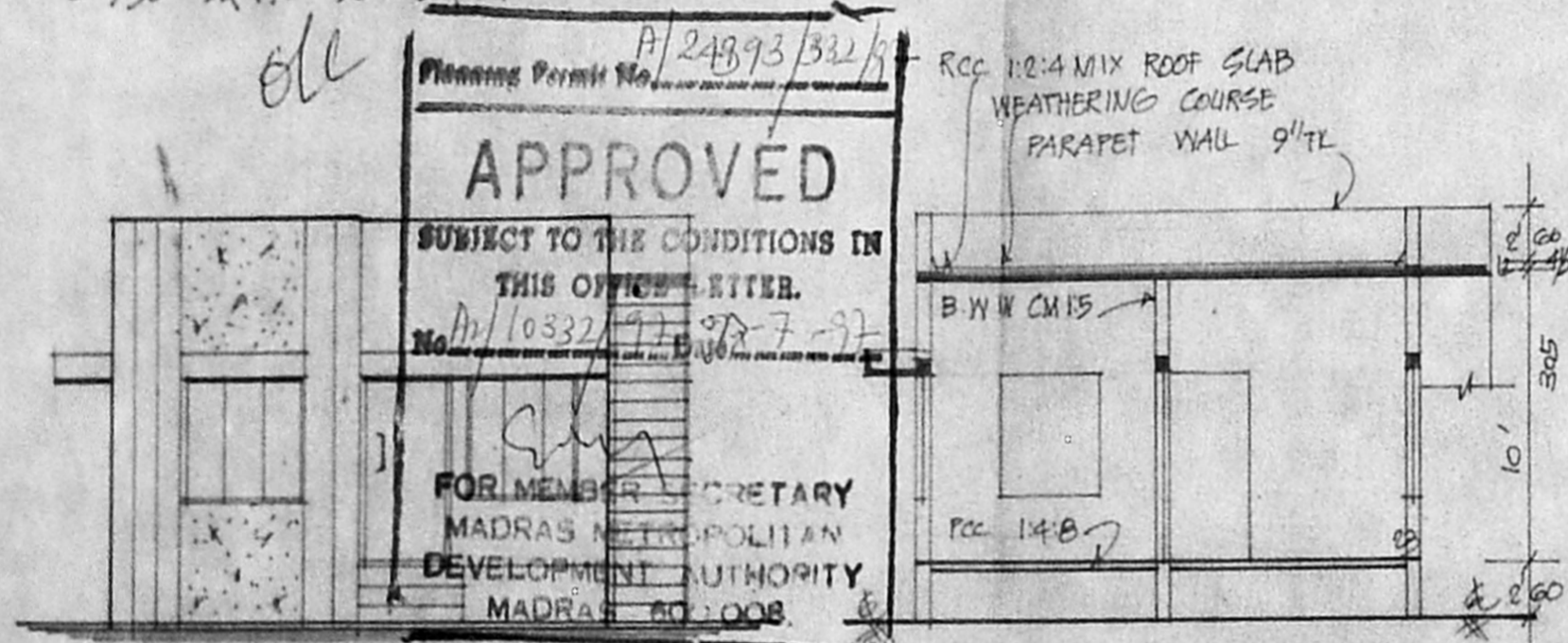

FRONT ELEVATION

SECTION ON 'AA'

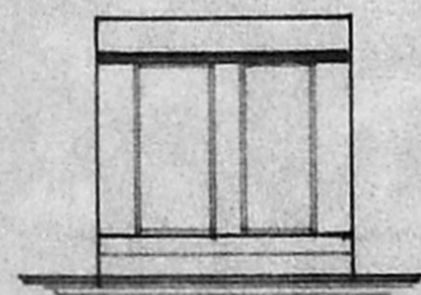

ELEVATION

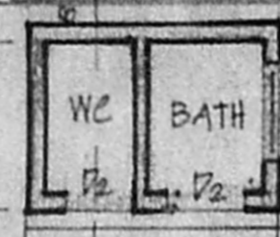

PLAN OF BATH & WC

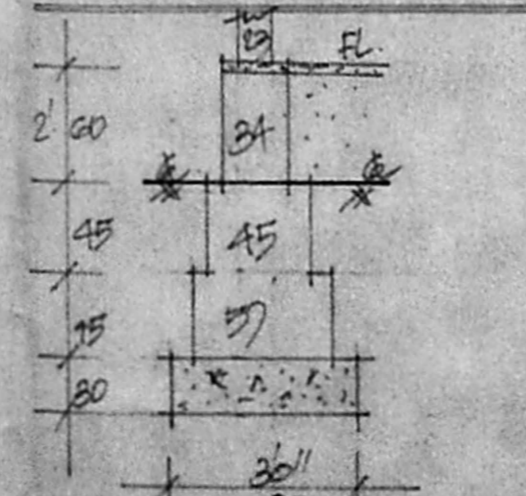

FOUNDATION DETAILS.

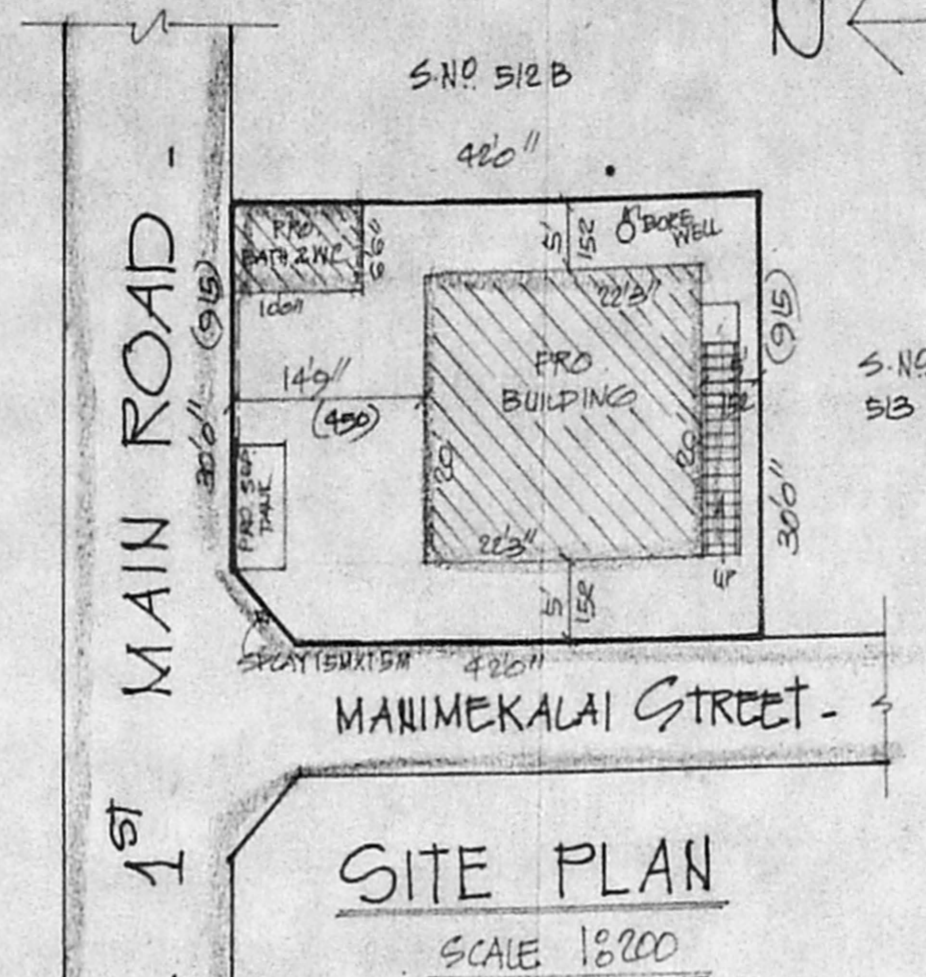

SITE PLAN
 SCALE 1/800

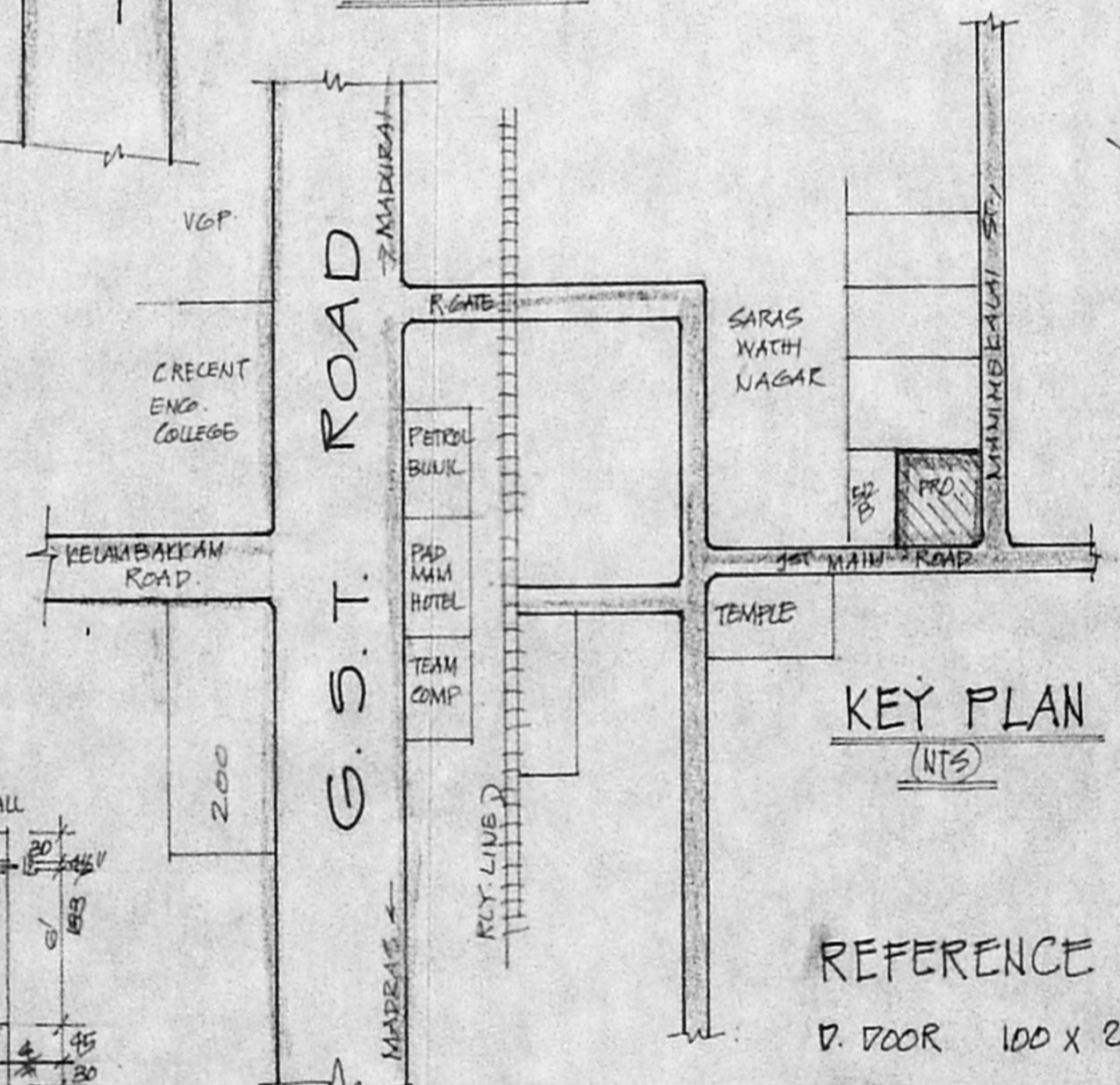

REFERENCE :-

- D. DOOR 100 X 213
- P1. DOOR 90 X 183
- D2. DOOR 75 X 183
- W. WIND 90 X 135
- W1. WIND 90 X 75
- V. VENT. 60 X 45

COLOUR INDEX

- PROPOSED [shaded box]
- ROAD [double line]
- SITE BOUNDARY [thick line]

STAIR CASE

- WIDTH# 90CM
- RAISE 17CM
- TREAD 25CM

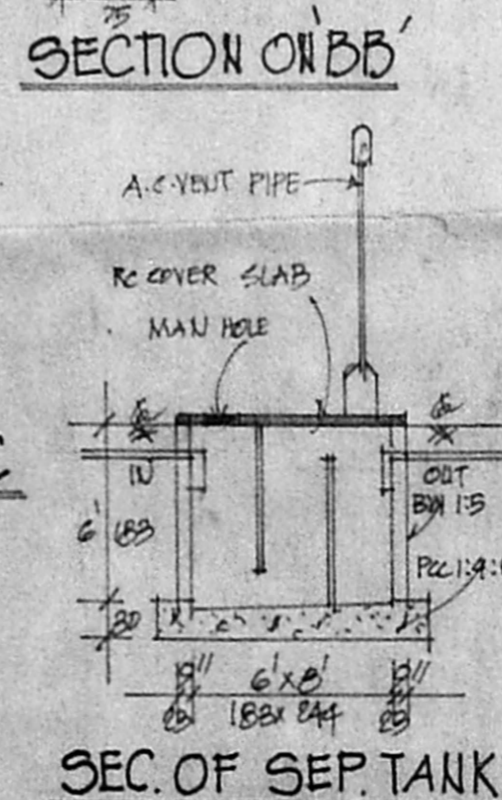

SEC. OF SEP. TANK

J. Ravithran
 K. SUNDARARAJAN, D.C.I.
 LICENSED SURVEYOR
 TAMBARAM MUNICIPALITY
 OFF. NO. 20, SHANMUGAM ROAD
 WEST TAMBARAM, MADRAS - 600 045
 OWNER